

SCHILLER

5489-087345

Hugh Brian | 64 years | Male

60  /min

# CARDIOVIT FT-1

Maximum performance in a  
compact electrocardiograph

LP 150Hz

LP 150Hz, AC 50Hz

1  2  3 

Rhythm

Manu



**SCHILLER**  
The Art of Diagnostics

# CARDIOVIT FT-1

For users who value state-of-the-art technology:

- Power and flexibility in a portable ECG
- Bidirectional Wi-Fi communication
- Outstanding signal quality for adult and paediatric ECG

## UNIQUE DESIGN

The CARDIOVIT FT-1 is an ultra-portable device, weighing just over a kilo including the battery.

The 8-inch high-resolution multi-touch screen can be operated with a simple swipe gesture.

The completely flat and closed surface of the device is very easy to clean and highly hygienic.

## ALWAYS CONNECTED

Bidirectional communication allows for easy data access and fast transmission of ECG reports to EMR/HIS systems. Standard Wi-Fi and LAN connectivity, combined with ECG review on display and a large memory, supports paperless workflows and cost saving.

**SCHILLER LINK:** Easy-to-use software to import patient data from the EMR system and export customized PDF reports directly on the PC.

## HIGHLY ACCURATE DIAGNOSES

SCHILLER's most advanced algorithms are implemented in the CARDIOVIT FT-1.

**PAEDIATRIC ECG:** Thanks to very high sampling frequency and a large frequency band, the CARDIOVIT FT-1 offers optimal signal quality which makes it the ideal tool for paediatric ECG.

**RESTING RHYTHM:** The FT-1 records all 12 channels for up to 4 minutes. This reduces the risk that important rhythm data might be overlooked. The recordings can be printed, stored, reviewed and transmitted.

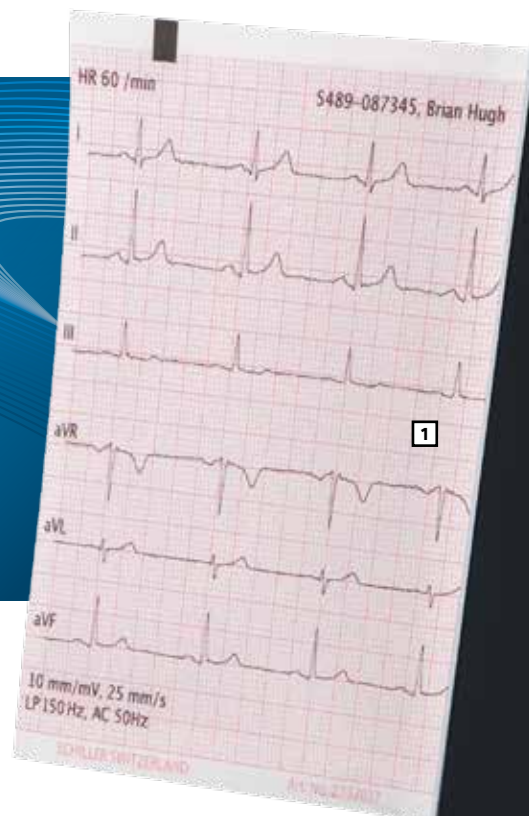

## OPTIONAL

**ETM with ETM Sport:** One of the industry's most renowned, simultaneous 12-lead ECG interpretation programs for uncompromising quality and reliability.

ETM Sport is the first automated ECG interpretation module designed for athletes, based on the Seattle Criteria.

**CCAA:** SCHILLER's Culprit Coronary Artery Algorithm is used in emergency departments and outside the hospital whenever a fast decision on chest pain is required immediately. It locates the obstruction site in the coronary artery and thereby the size of the cardiac area at risk.

1 The high-precision thermal printer (8 dots/mm) is designed to last for many years of trouble-free operation.

2 The anatomical hook up adviser helps to place the electrodes correctly with zoom-in and rotate functions for optimal view.

3 ECG overview of all 12 channels including colour-coded lead quality check

4 In case of lead reversal, warnings and misplaced electrodes are immediately displayed before ECG acquisition.

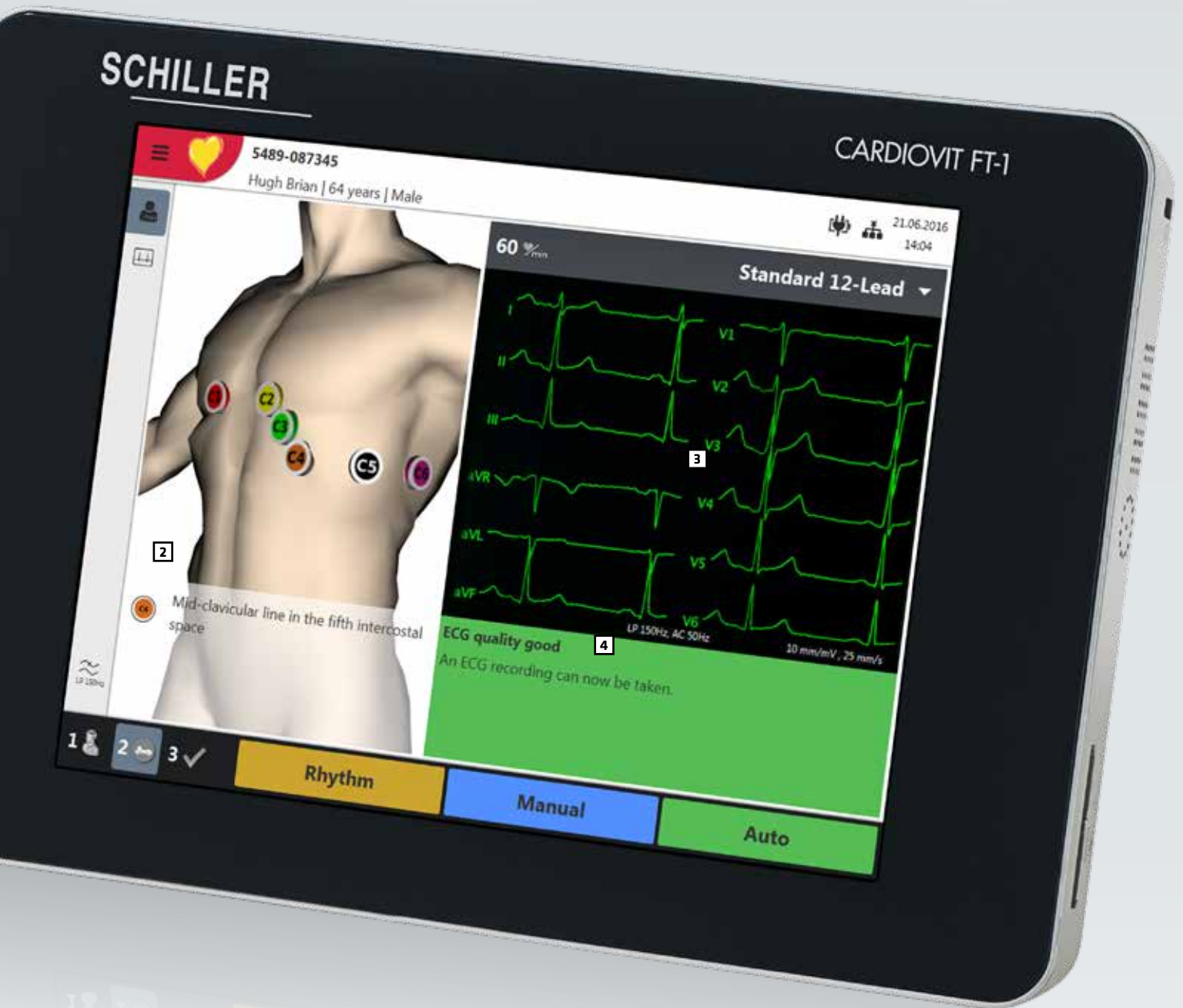

#### EASY 1-2-3 STEPS

- 1: Enter or download patient data
- 2: Control signal quality and perform ECG
- 3: Review ECG before storing, exporting or printing

Users are free to go back and forth through the steps.





**Americas**  
**SCHILLER Americas Inc.**  
 Doral, Florida 33172

**North America:**

Phone +1 786 845 06 20  
 Fax +1 786 845 06 02  
[sales@schilleramerica.com](mailto:sales@schilleramerica.com)  
[www.schilleramerica.com](http://www.schilleramerica.com)

**Latin America & Caribbean**

Phone +1 305 591 11 21  
 Fax +1 786 845 06 02  
[sales@schillerla.ch](mailto:sales@schillerla.ch)  
[www.schillerla.ch](http://www.schillerla.ch)



**Asia**  
**SCHILLER Asia-Pacific / Malaysia**  
 52200 Kuala Lumpur, Malaysia  
 Phone +603 6272 3033  
 Fax +603 6272 2030  
[sales@schiller.com.my](mailto:sales@schiller.com.my)  
[www.schiller-asia.com](http://www.schiller-asia.com)



**Austria**  
**SCHILLER Handelsgesellschaft m.b.H.**  
 A-4040 Linz  
 Phone +43 732 70 99  
 Fax +43 732 757 000  
[sales@schiller.at](mailto:sales@schiller.at)  
[www.schiller.at](http://www.schiller.at)



**China**  
**Alfred Schiller (Beijing) Medical Equipment Co.,Ltd.**  
 100015 Beijing, China  
 Phone +86 010 52007020  
 Fax +86 010 52007020-8016  
[info@schillerchina.com](mailto:info@schillerchina.com)  
[www.schillermedical.cn](http://www.schillermedical.cn)



**Croatia**  
**Schiller medicinski instrumenti d.o.o.**  
 10000 Zagreb  
 Phone +385 1 309 66 59  
 Fax +385 1 309 66 60  
[info@schillerzg.hr](mailto:info@schillerzg.hr)  
[www.schiller.hr](http://www.schiller.hr)



**France**  
**SCHILLER Médical S.A.S.**  
 F-67162 Wissembourg  
 Phone +33 3 88 63 36 00  
 Fax +33 3 88 63 36 49  
[info@schiller.fr](mailto:info@schiller.fr)  
[www.schiller-medical.com](http://www.schiller-medical.com)



**France (distribution France)**  
**SCHILLER France S.A.S.**  
 F-77608 Bussy St Georges  
 Phone +33 1 64 66 50 00  
 Fax +33 1 64 66 50 10  
[adv@schillerfrance.fr](mailto:adv@schillerfrance.fr)  
[www.schiller-france.com](http://www.schiller-france.com)



**Germany**  
**SCHILLER Medizintechnik GmbH**  
 D-85622 Feldkirchen b. München  
 Phone +49 89 62 99 81 0  
 Fax +49 89 609 50 90  
[info@schillermed.de](mailto:info@schillermed.de)  
[www.schillermed.de](http://www.schillermed.de)



**Hungary**  
**SCHILLER Diamed Ltd.**  
 H-1141 Budapest  
 Phone +36 1 383 4780 / +36 1 460 9491  
 Fax +36 1 383 4778  
[info@schillerhungary.hu](mailto:info@schillerhungary.hu)  
[www.schillerhungary.hu](http://www.schillerhungary.hu)



**India**  
**SCHILLER Healthcare India Pvt. Ltd.**  
 Mumbai - 400 001, India  
 Phone +91 22 6152 3333 / 2920 9141  
 Fax +91 22 2920 9142  
[sales@schillerindia.com](mailto:sales@schillerindia.com)  
[www.schillerindia.com](http://www.schillerindia.com)



**Poland**  
**SCHILLER Poland Sp. z o.o.**  
 PL-02-729 Warszawa  
 Phone +48 22 843 20 89 / +48 22 647 35 90  
 Fax +48 22 843 20 89  
[schiller@schiller.pl](mailto:schiller@schiller.pl)  
[www.schiller.pl](http://www.schiller.pl)



**Russia & C.I.S.**  
**AO SCHILLER.RU**  
 125124 Moscow, Russia  
 Phone +7 (495) 970 11 33  
 Fax +7 (495) 956 29 10  
[mail@schiller.ru](mailto:mail@schiller.ru)  
[www.schiller.ru](http://www.schiller.ru)  
[www.schiller-cis.com](http://www.schiller-cis.com)



**Serbia**  
**SCHILLER d.o.o.**  
 11010 Beograd  
 Phone +381 11 39 79 508  
 Fax +381 11 39 79 518  
[info@schiller.rs](mailto:info@schiller.rs)  
[www.schiller.rs](http://www.schiller.rs)



**Slovenia**  
**SCHILLER d.o.o.**  
 2310 Slovenska Bistrica  
 Phone +386 2 843 00 56  
 Fax +386 2 843 00 57  
[info@schiller.si](mailto:info@schiller.si)  
[www.schiller.si](http://www.schiller.si)



**Spain**  
**SCHILLER ESPAÑA, S.A.**  
 ES-28232 Las Rozas/Madrid  
 Phone +34 91 713 01 76  
 Fax +34 91 355 79 33  
[schiller@schiller.es](mailto:schiller@schiller.es)  
[www.schiller.es](http://www.schiller.es)



**Switzerland**  
**SCHILLER-Reomed AG**  
 CH-8953 Dietikon  
 Phone +41 44 744 30 00  
 Fax +41 44 740 37 10  
[sales@schiller-reomed.ch](mailto:sales@schiller-reomed.ch)  
[www.schiller-reomed.ch](http://www.schiller-reomed.ch)



**Turkey**  
**SCHILLER TÜRKİYE**  
 Okmeydanı-Sisli - Istanbul  
 Phone +90 212 210 8681 (pbx)  
 Fax +90 212 210 8684  
[info@schiller.com.tr](mailto:info@schiller.com.tr)  
[www.schiller-turkiye.com](http://www.schiller-turkiye.com)



**United Kingdom**  
**SCHILLER UK**  
 Bellshill, ML4 3PR  
 Phone +44 1698 744 505  
 Fax +44 1698 744 474  
[sales@schilleruk.com](mailto:sales@schilleruk.com)  
[www.schilleruk.com](http://www.schilleruk.com)

